Ref. 6/5490

PROCASA

EMPURIABRAVA

492 m2 | 200 m2 | 4 | 4 | 0 | 2000 m

Diese exklusive Villa am breiten Kanal mit 14 Metern Liegeplatz besticht durch die Qualität und Sorgfalt, die Procasa auszeichnen – perfekt für Liebhaber des Segelns und Bootssports.
Die Immobilie verfügt über eine offene Küche mit Wohn- und Essbereich, 4 großzügige Schlafzimmer mit jeweils eigenem Bad, daru ...

1.450.000 €

Tels: (+34) 670 221 561 - 972 15 43 21 - 670 222 809

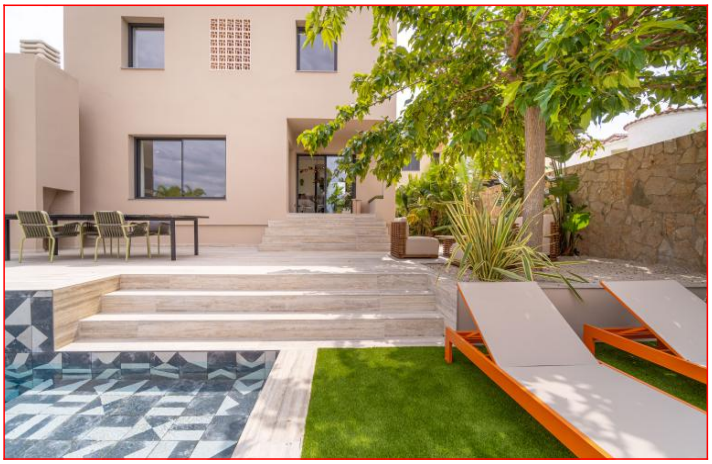

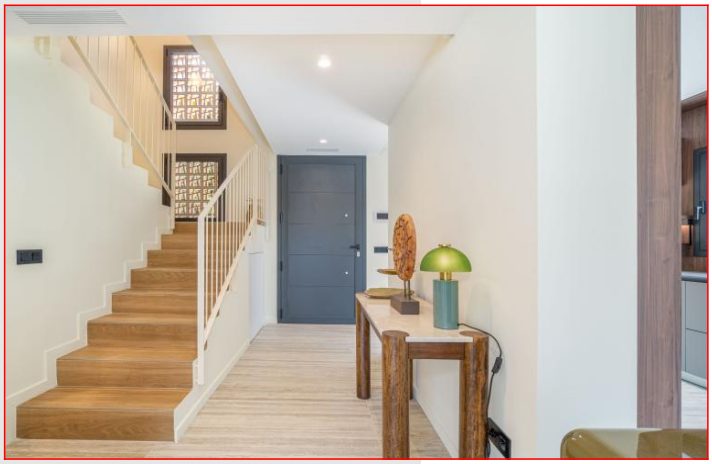

PROCASA

PROCASA

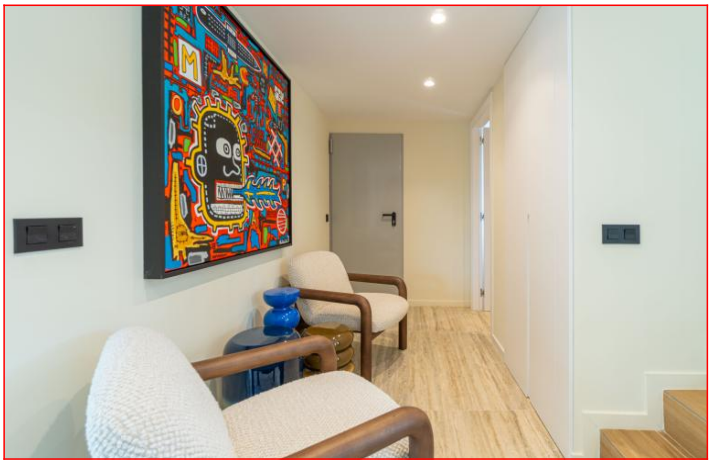

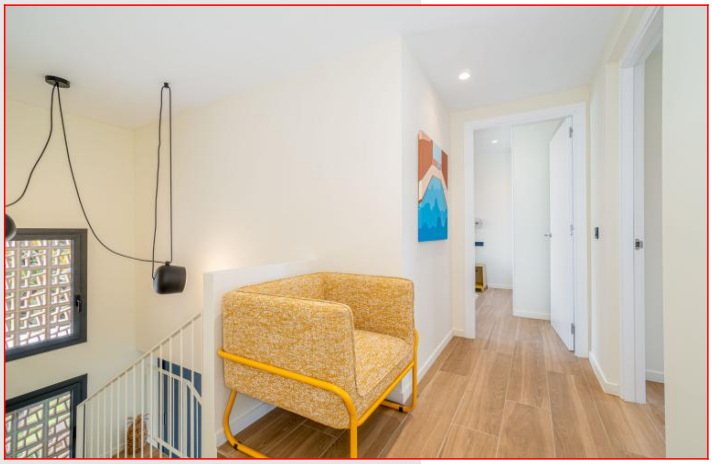

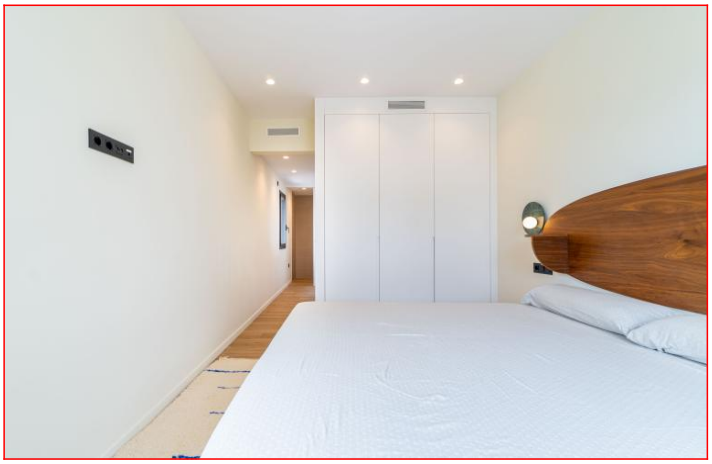

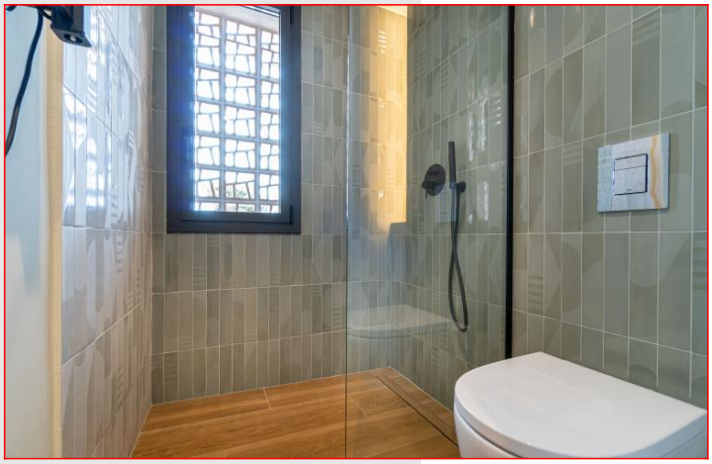

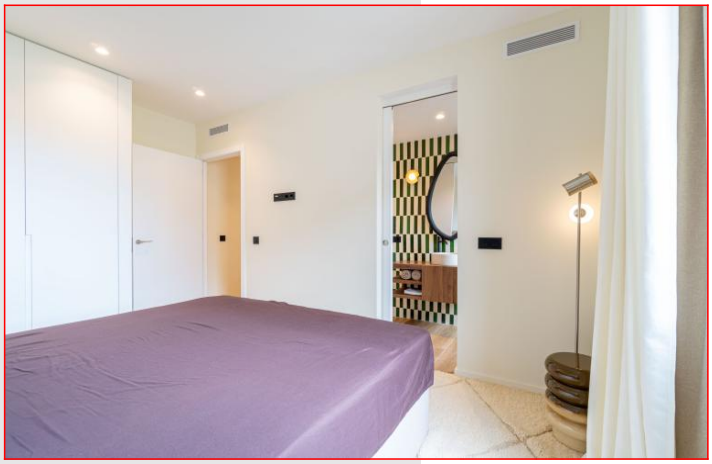

collgorgot
arquitectes scp
1124
06

collgorgot
arquitectes scp
1124
08
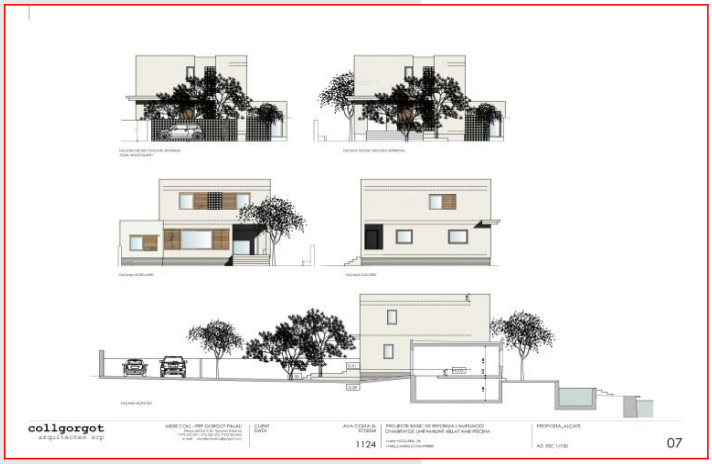
www.procasa.com