Ref. 6/6367

PROCASA

PALAU-SAVERDERA

1506 m2 | 292 m2 | 3 | 3 | 0

55000 m

This spectacular modern villa, built in 2025 by Procasa, is set on a 1,506 m² corner plot in the exclusive Bella Vista urbanization in Palau-Saverdera, offering enhanced privacy, spaciousness, and excellent orientation.
The property stands out for its contemporary and functional design. On the ground floor, ...

1.150.000 €







Tels: (+34) 670 221 561 - 972 15 43 21 - 670 222 809



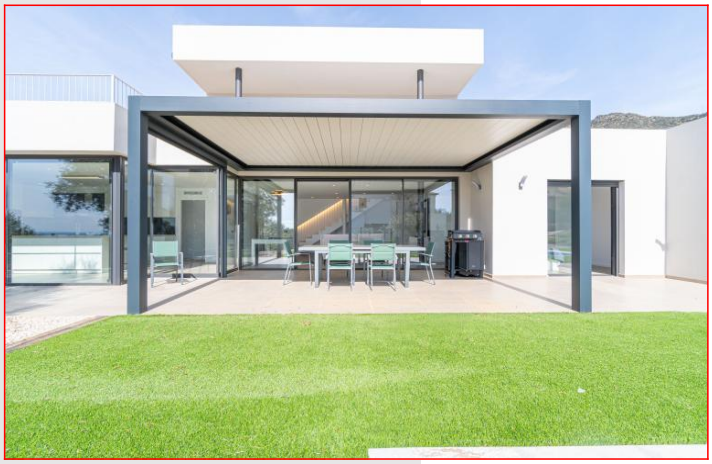













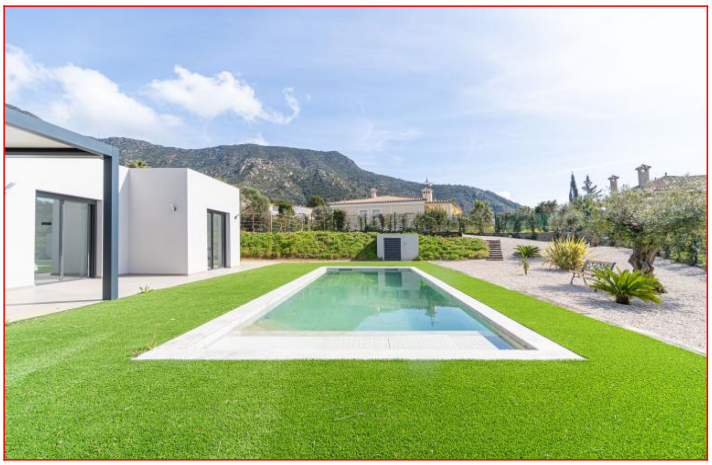





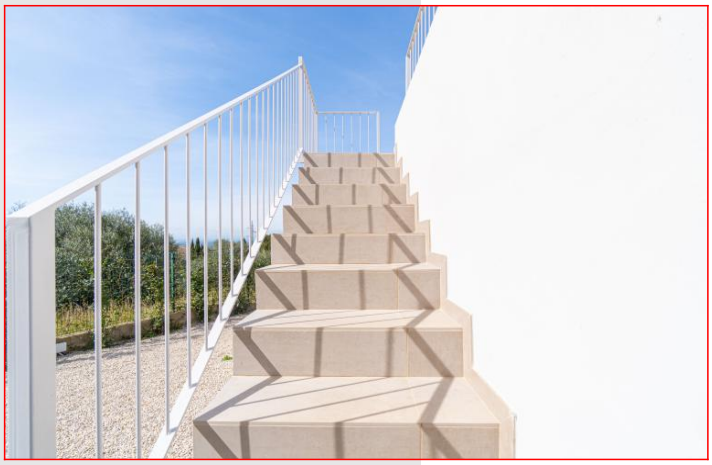


















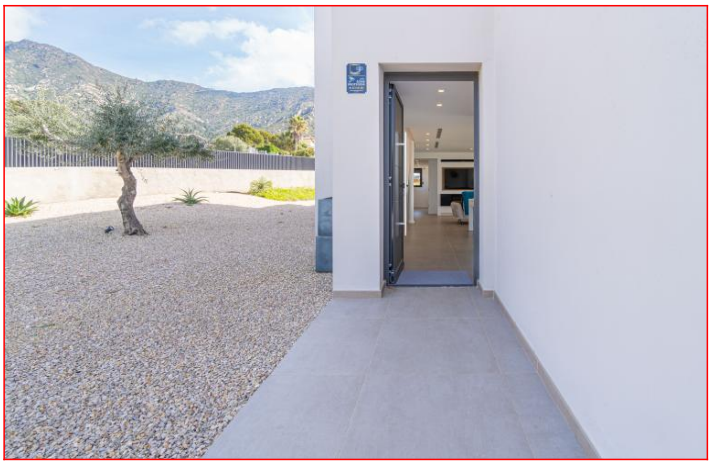
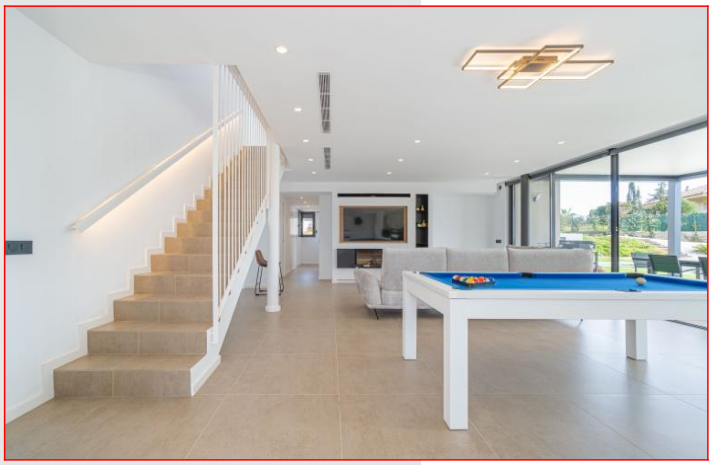
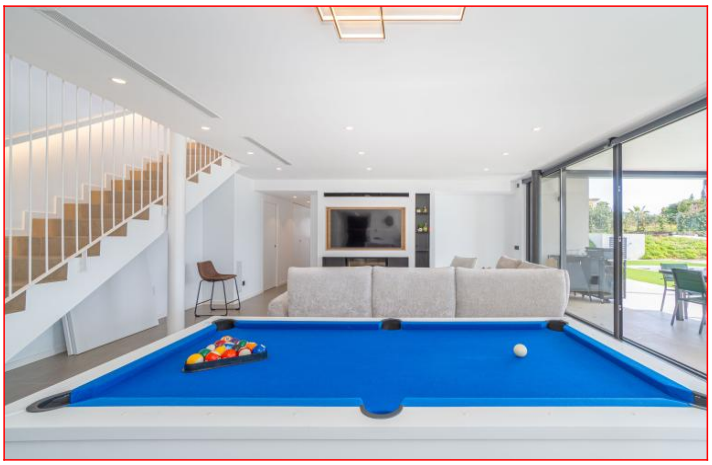
















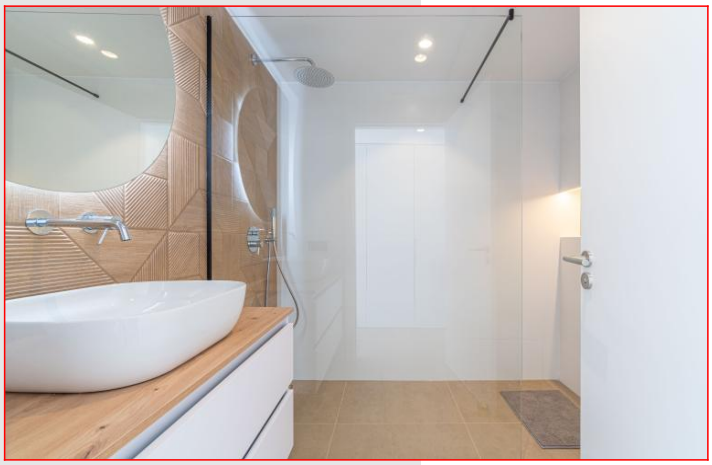


www.procasa.com





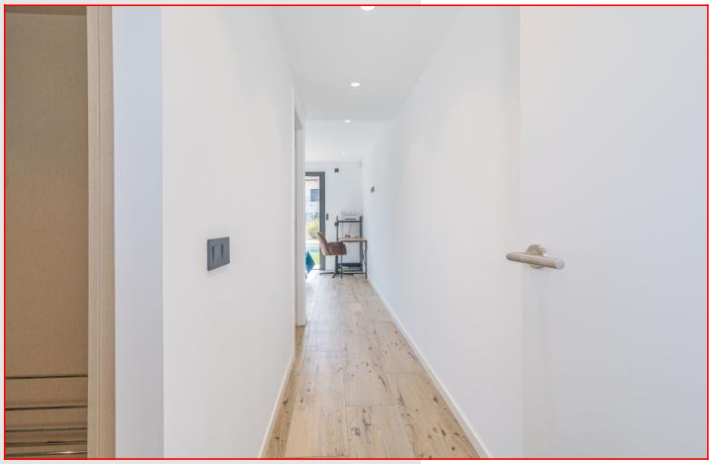











www.procasa.com





