Ref. 40/6420

PROCASA

FIGUERES

91 m2 | 3 | 2 | 0 | P

20000 m

Rented apartment for sale in the Torres i Bages area. It is currently rented with a contract in force until October, with a monthly rent of €626, making it an excellent investment opportunity from the very beginning.

An ideal property for both investors and those looking for their future home. It is locate ...

190.000 €







Tels: (+34) 670 221 561 - 972 15 43 21 - 670 222 809

www.procasa.com



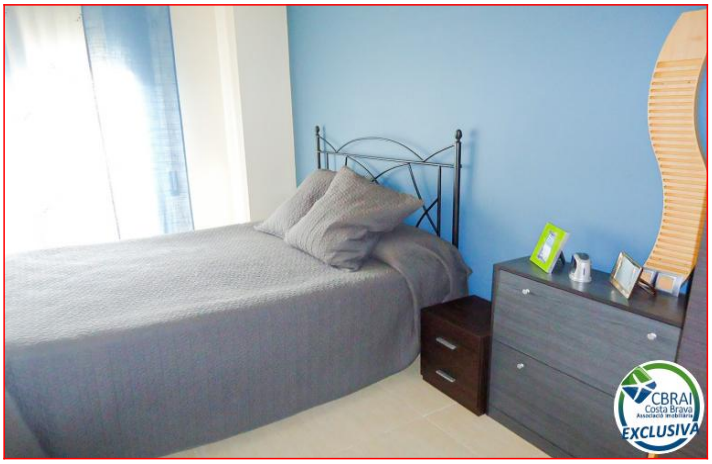













www.procasa.com

