Ref. 2/6634

PROCASA

ROSES

63 m2 | 2 | 1 | 0 | 10 m2

1200 m

Located in the sought-after area of Santa Margarita, within a well-maintained residential complex with landscaped gardens and several swimming pools, this cozy ground-floor apartment is ideal both as a main residence or a holiday home. Its easy access makes it especially suitable for people with reduced mobil ...

229.950 €







Tels: (+34) 670 221 561 - 972 15 43 21 - 670 222 809

www.procasa.com









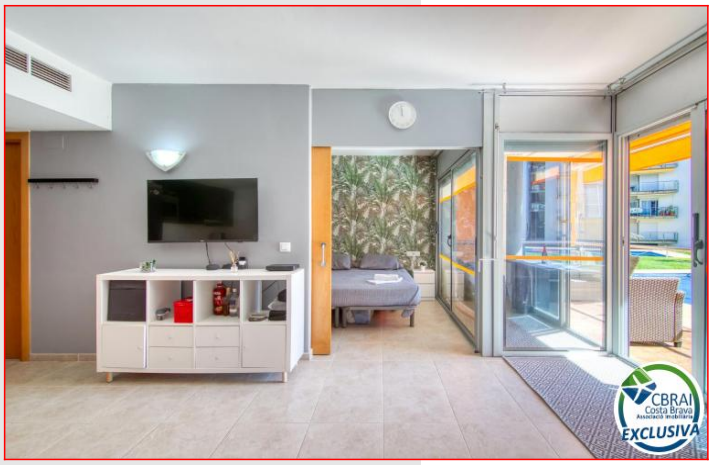



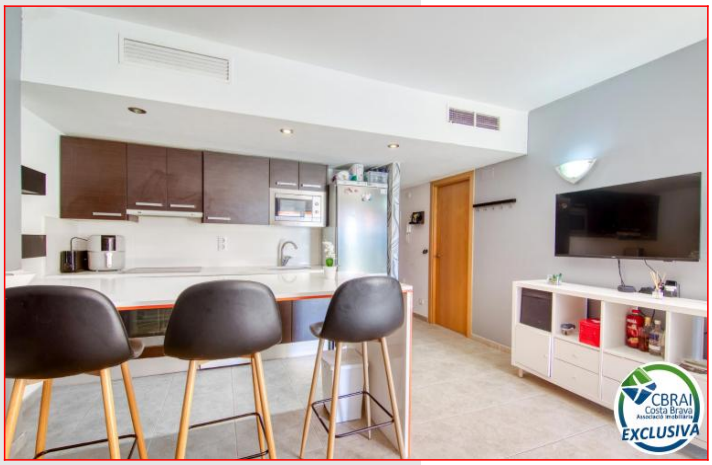



www.procasa.com



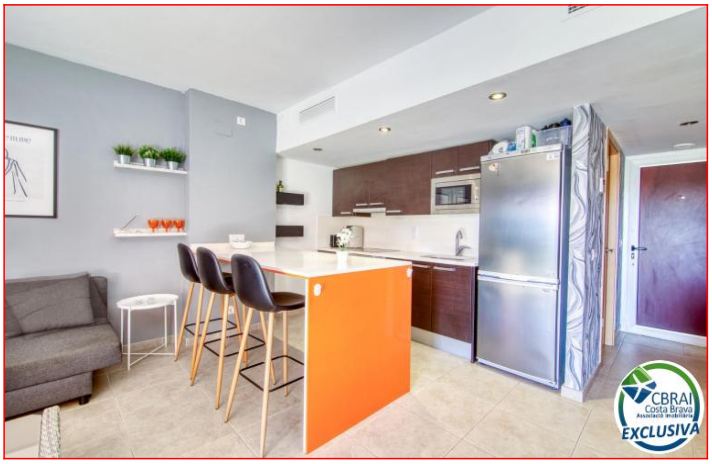

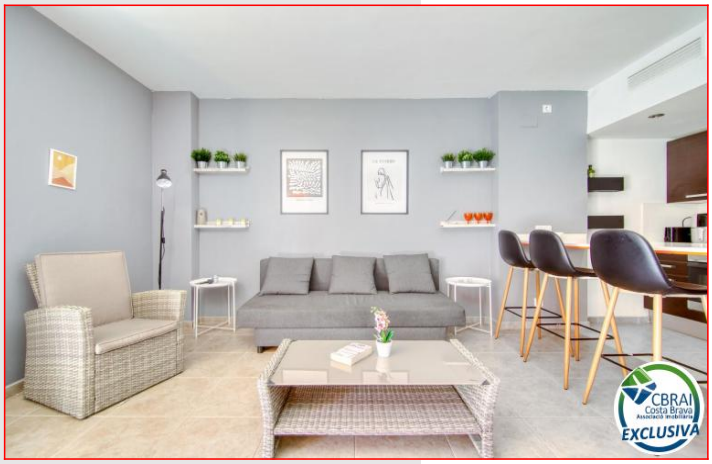







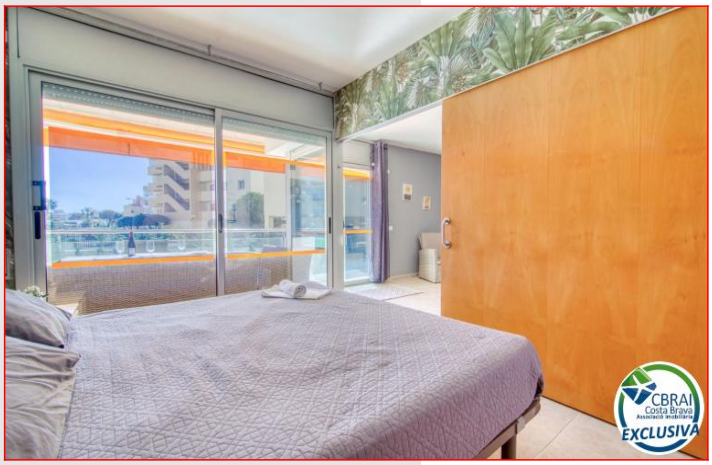

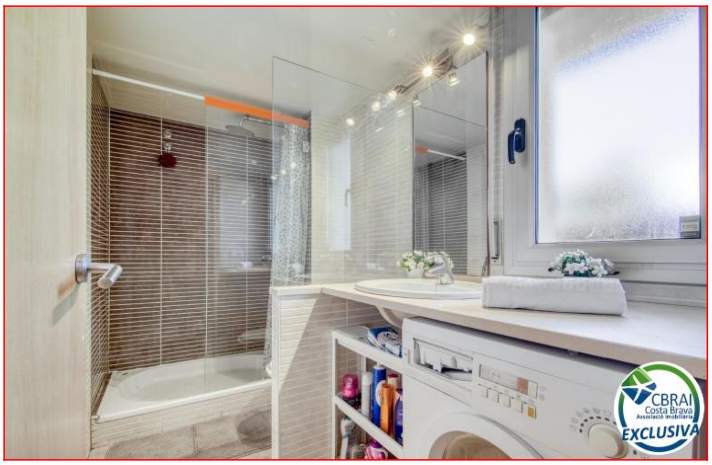

www.procasa.com

















www.procasa.com





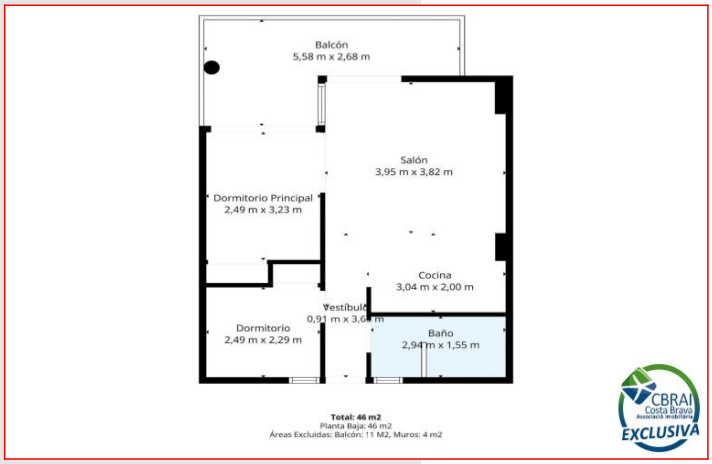

Tels: (+34) 670 221 561 - 972 15 43 21 - 670 222 809