Ref. 2/6655

PROCASA

# ROSES

46 m2 | 1 | 1 | 0 | 6 m2

50 m

Lovely apartment located in the Salatar area of Roses, enjoying a privileged seafront location, within a residential community with direct access to the promenade and the beach.The property features 1 bedroom, a full bathroom, an open-plan kitchen connected to the living-dining area, and a pleasant enclosed t ...

**170.000 €**










Tels: (+34) 670 221 561 - 972 15 43 21 - 670 222 809

# www.procasa.com

















# www.procasa.com



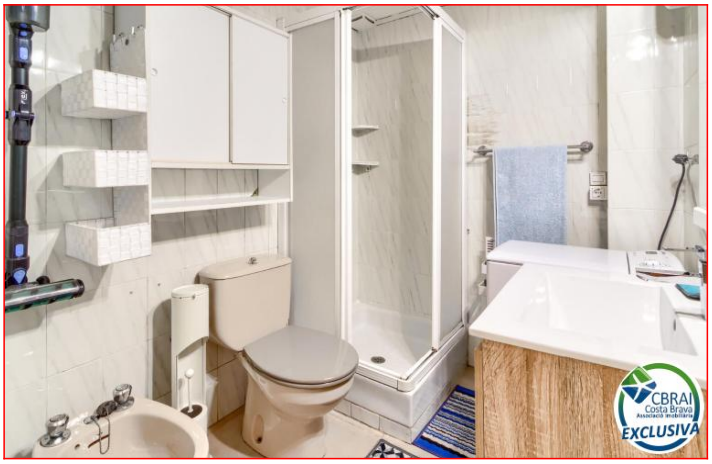





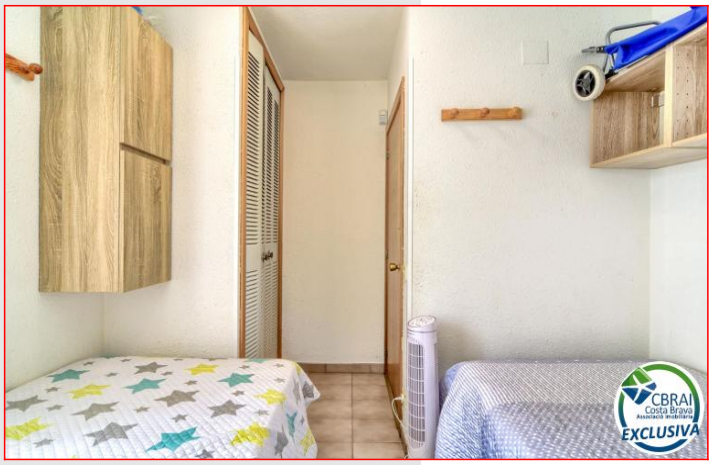







# www.procasa.com

