Ref. 6/6759

PROCASA

PALAU-SAVERDERA

1182 m2 | 308 m2 | 4 | 3 | 0 | 8500 m

Located in the residential area of Can Isaac, in Palau-saverdera, this villa enjoys far-reaching panoramic views stretching from Roses Bay to the foothills of the Pyrenees. Its south-facing orientation allows you to enjoy the sunshine throughout the day, particularly on the terraces and beside the infinity po ...

1.195.000 €







Tels: (+34) 670 221 561 - 972 15 43 21 - 670 222 809







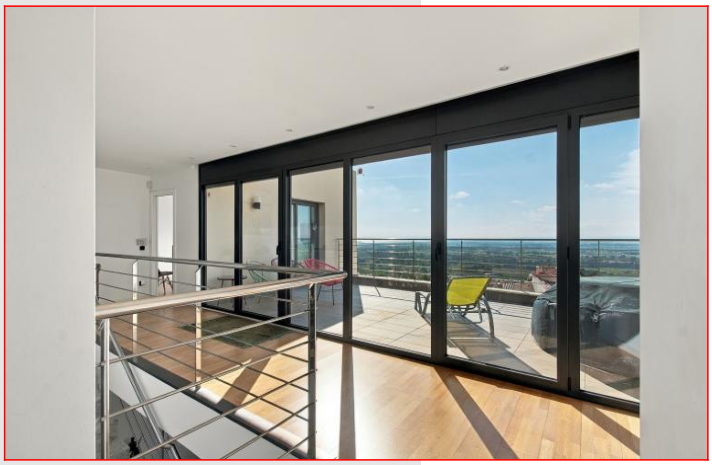
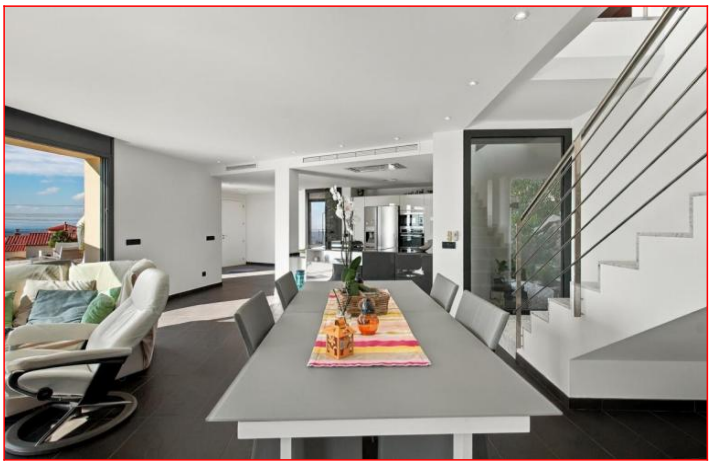






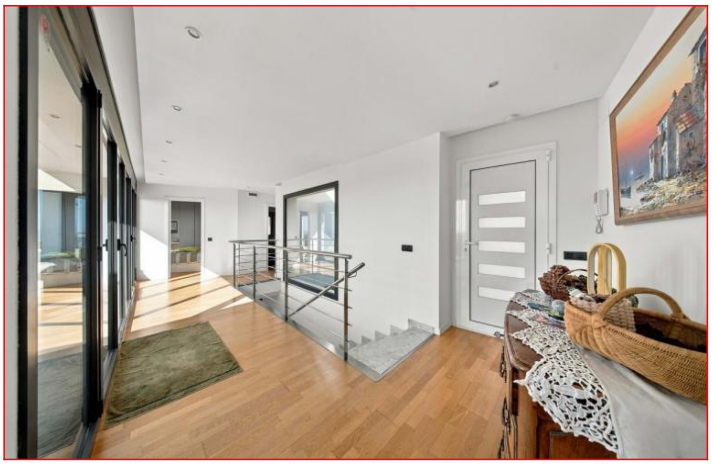










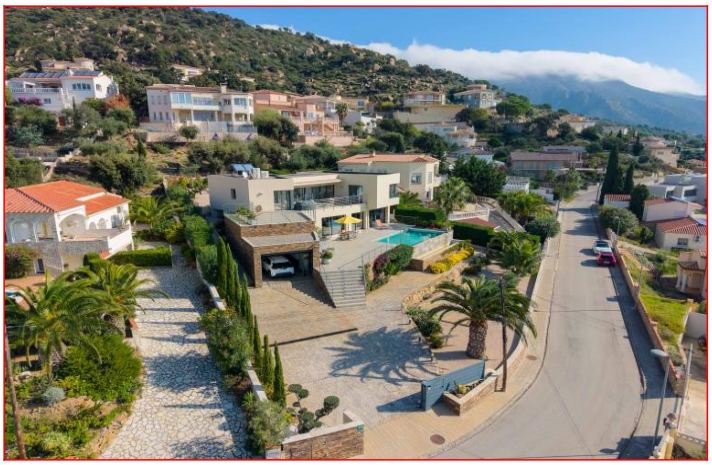

www.procasa.com










www.procasa.com










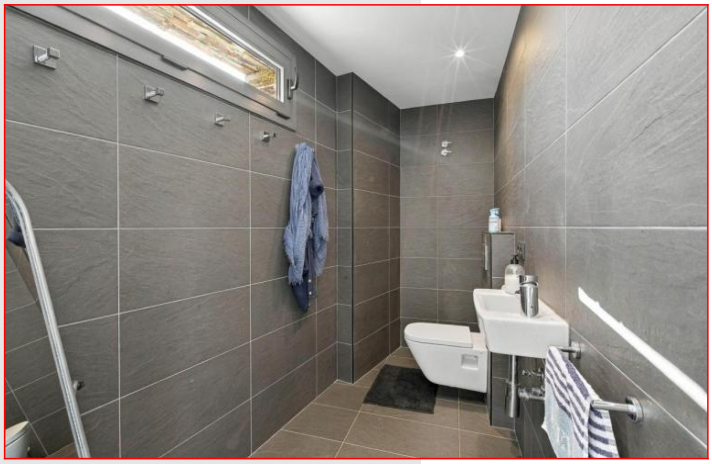








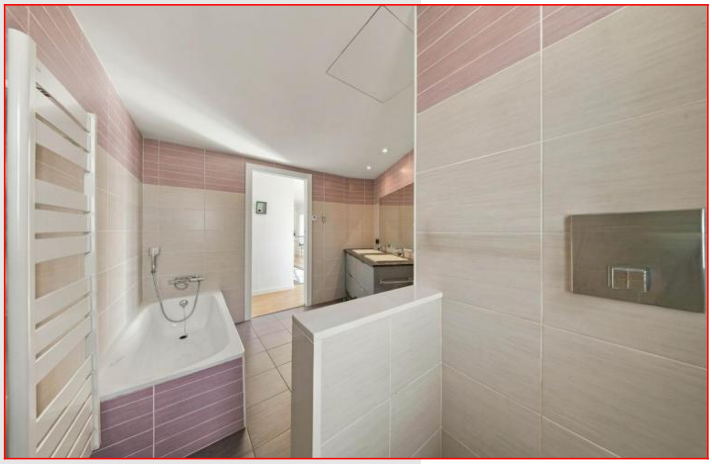
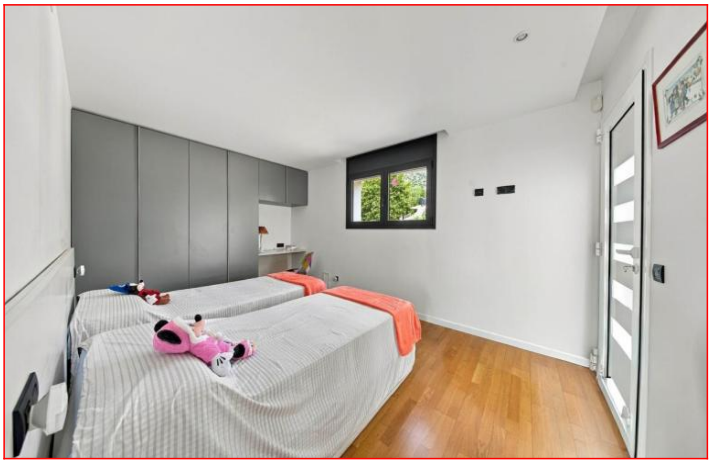




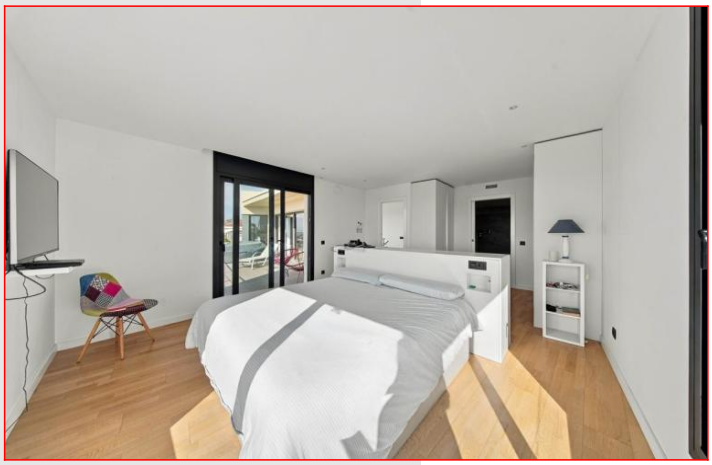




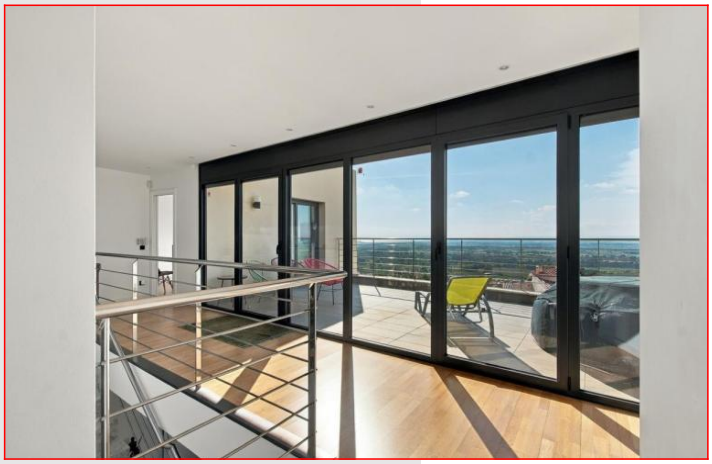






www.procasa.com

















www.procasa.com

