Ref. 6/6760

PROCASA

PORT DE LA SELVA, EL

6080 m2 | 758 m2 | 6 | 5 | 0 | 50 m

Set on a private hilltop estate of approximately 5,000 m², in an elevated position overlooking El Port de la Selva, this residence enjoys exceptional 360° panoramic views encompassing the Mediterranean Sea, the bay, the harbour, the village and the mountains of the Cap de Creus Natural Park. Its remarkable se ...

3.900.000 €







Tels: (+34) 670 221 561 - 972 15 43 21 - 670 222 809










www.procasa.com









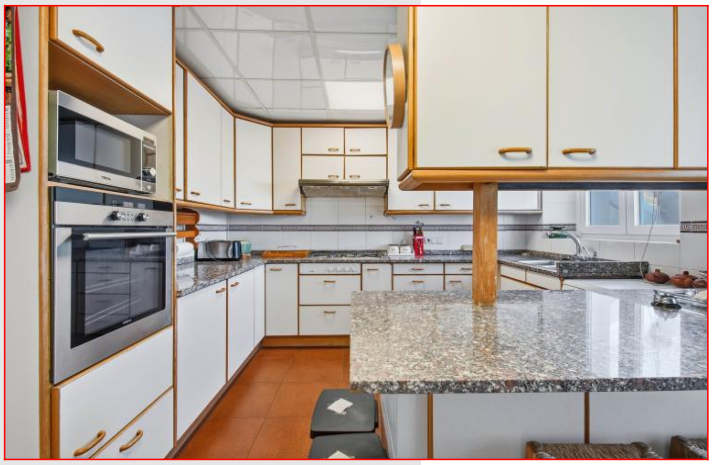





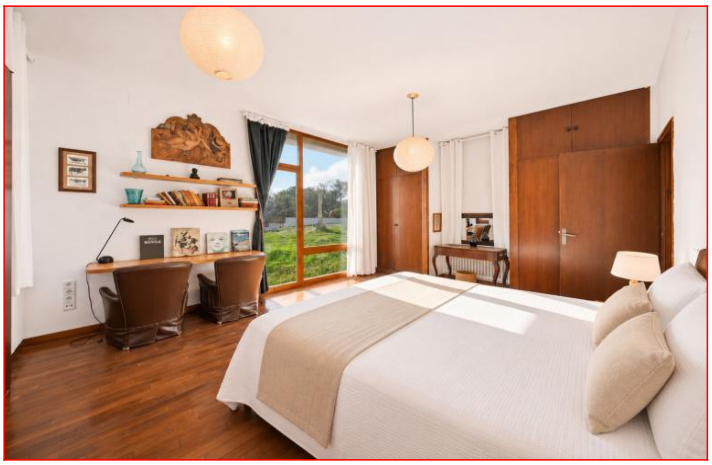




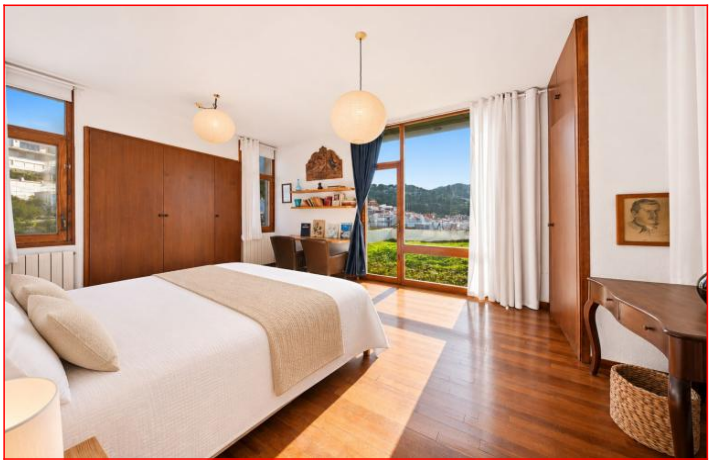

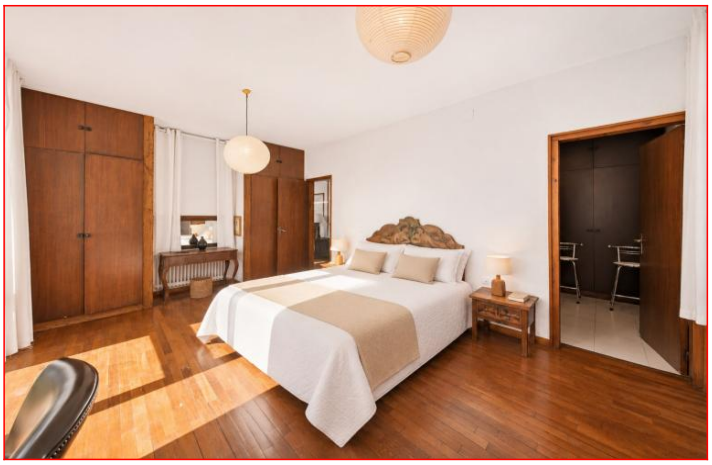







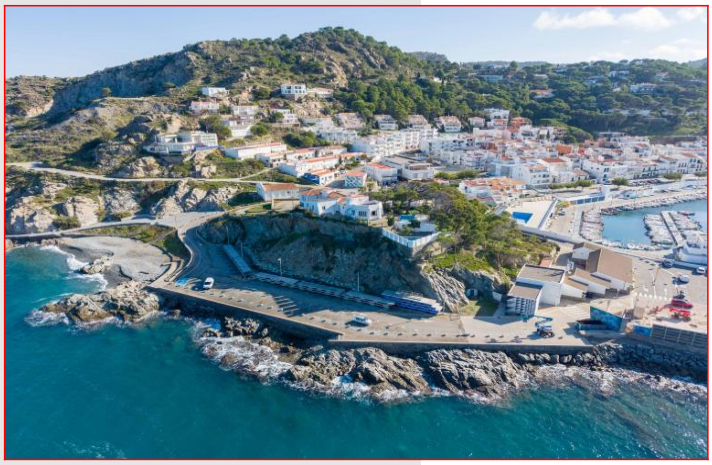





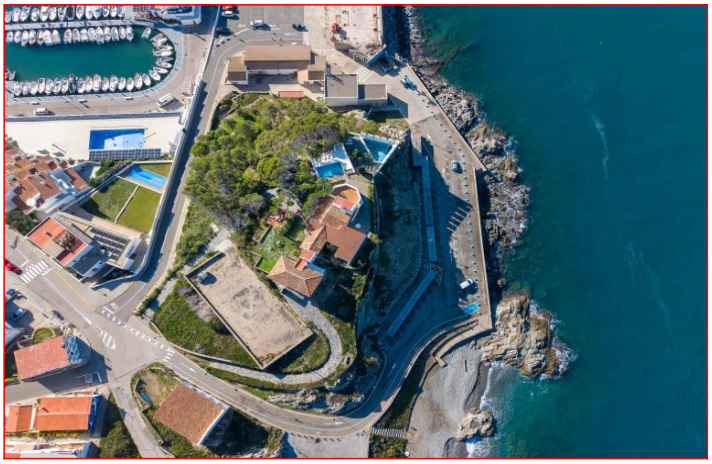













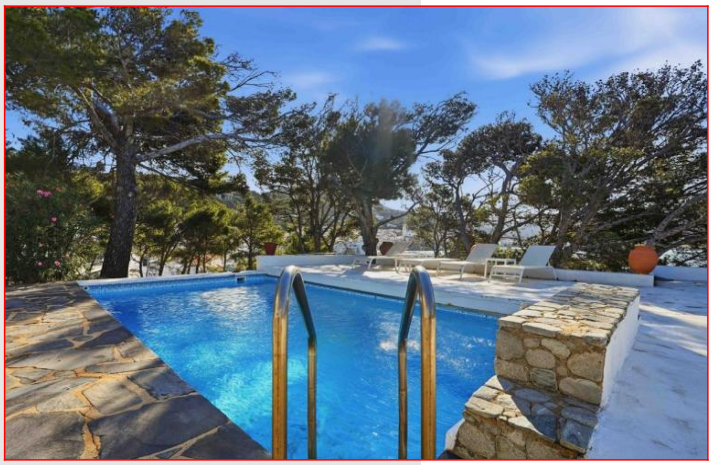




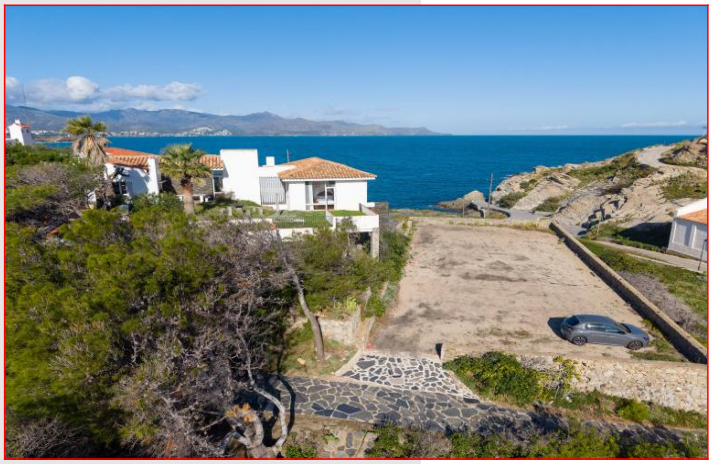

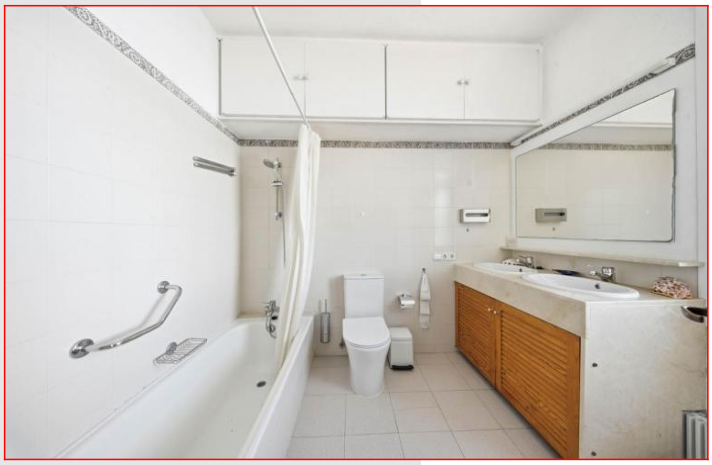





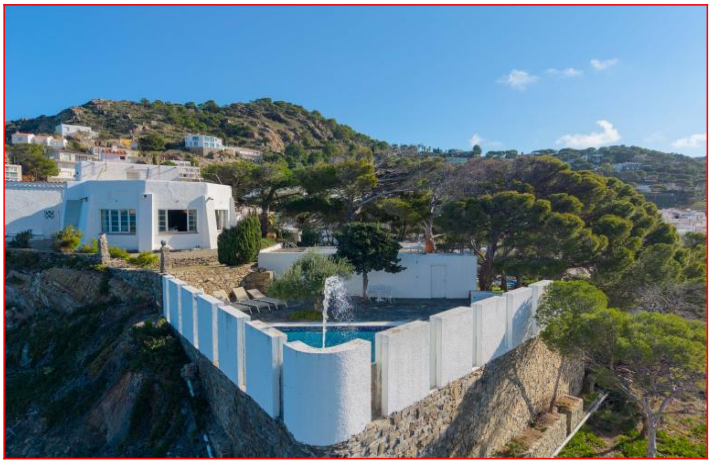







www.procasa.com













